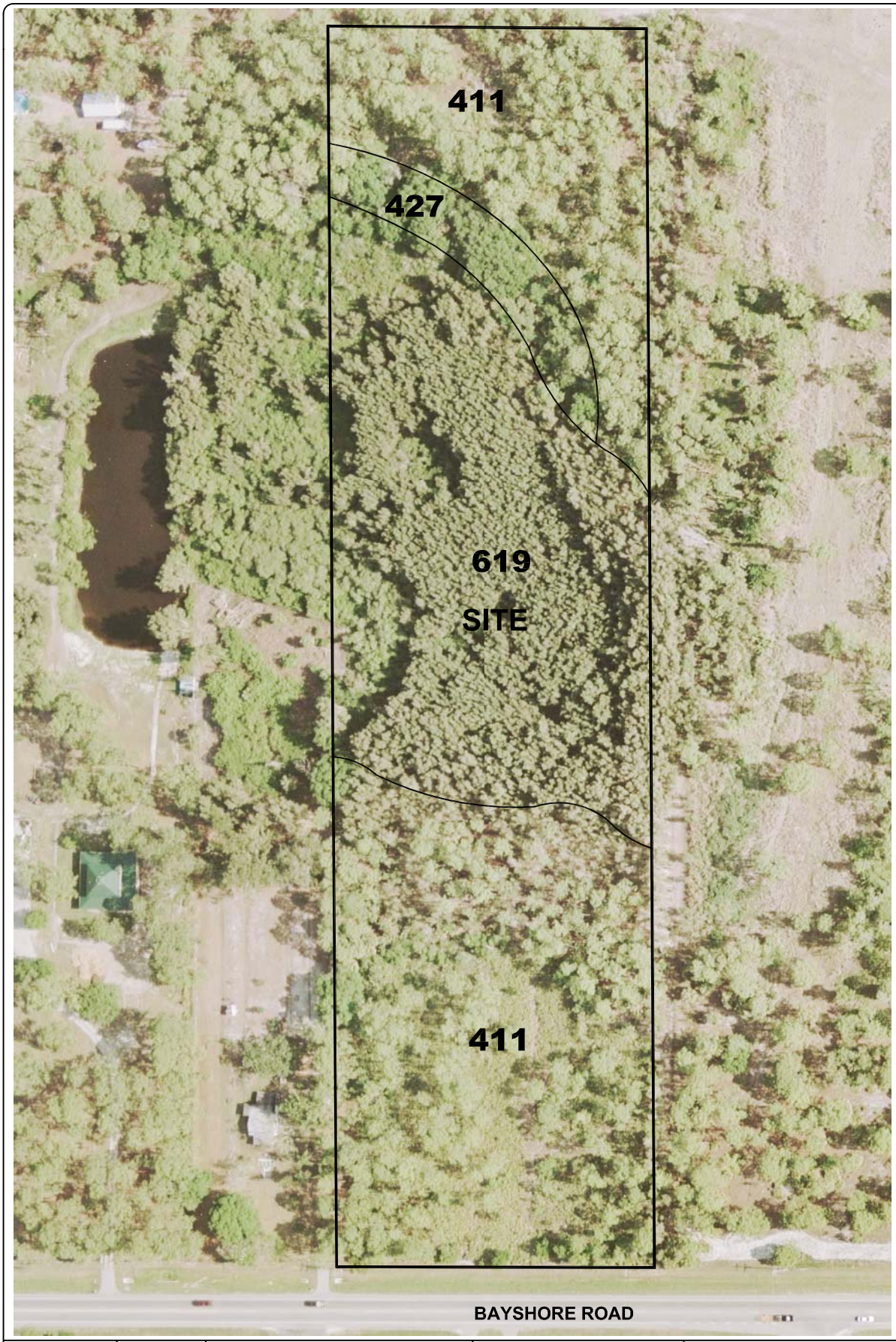

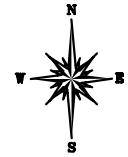

LEGEND:

TOTAL SITE = 9.79 Ac.

411 - PINE FLATWOODS
5.5 Ac.

427 - LIVE OAK
0.5 Ac.

619 - EXOTIC WETLAND HARDWOODS
3.8 Ac.

SITE BOUNDARY

SCALE: 1´´ : 150´	DESIGN BY: JAA DRAWN BY: FRF CHECKED BY: JAA DATE: MAY 26, 2005	ENVIRONMENTAL RESTORATION CONSULTANTS, INC. P.O. BOX 110994, NAPLES, FL 34108 Telephone: 239.992.0086 Cell: 239.287.2706 EMAIL: ERCINC@comcast.net	KStar Development, Inc. PO BOX 61529 FORT MYERS, FL 33906	BAYSHORE PARK 10461 BAYSHORE RD. NORTH FORT MYERS, FL 33917 SECT. 23, TOWNSHIP 43 S., RANGE 25 E.	DATE REVISIONS:
CAD FILE: Bayshore Pk - MAPS.dwg					
DWG NO: EX. FLUCCS				EXISTING FLUCCS MAP	
SHEET 1 OF 1	JEFFREY A. ADAIR				

NOTE: The undersigned and ENVIRONMENTAL RESTORATION CONSULTANTS, INC. make no representations or guarantees as to the completeness of the information reflected herein pertaining to easements, right of way, setback lines, reservations, agreements or other matters of record. This instrument is intended to reflect or set forth only those items shown in the references above. ENVIRONMENTAL RESTORATION CONSULTANTS, INC. did not research the public records for matters affecting the lands shown.

NOTE: This instrument is the property of ENVIRONMENTAL RESTORATION CONSULTANTS, INC. and shall not be reproduced in whole or in part without written permission of ENVIRONMENTAL RESTORATION CONSULTANTS, INC. ©